The Best Ad. Medium

Dispatch Democrat

Circulation Over 1400

VOLUME XXXIII. UKIAH CITY, MENDOCINO COUNTY, CAL., FRIDAY MORNING, JANUARY 10, 1902. NUMBER 16

LETTER FROM ALTA ANDERSON

Well Pleased With the S. F. Business College.

SAN FRANCISCO, Jan. 9, 1901.

EDITOR DISPATCH—

Having entered the San Francisco Business College some three weeks ago, and thinking that some of my Mendocino friends and supporters and the Editor, to whom I owe my business course, which I expect to complete, would like to hear what I think of the work done, and how I am progressing, I will now try and write a few lines regarding the same.

I can truthfully say that I am very much pleased with the school, the subjects taught and the manner of teaching.

I was not fortunate enough to secure the first scholarship, but I think I was even more fortunate by winning the second, as I think the shorthand will do me more good, and besides, in six months I can learn it thoroly, while if I were to take the full course, I am afraid I could not master it all in that time.

The system of short hand taught is the Gregg, the easiest and most legible known. Some people think the Pitmanic is better, but their only reason for this is that it is more in use. It is bound to be, as it is so much older, but after a few more years have elapsed, Pitmanic writers will be a thing of the past. At first shorthand seemed very hard and perplexing to me but I am getting very much interested in it, and I think that with considerable practice in getting up speed I shall be all right. I now average about seventy words a minute.

The typewriting taught is the "touch". It is the best system known, being so much easier for the writer as all you need to do is look at your notes and write right along, never noticing the keyboard of the machine.

The penmanship taught is aneasy, legible hand, there being nothing fancy about it.

Rapid calculation is very fascinating. One learns step by step and at last you get so you must follow whether you want to or not.

Like Mr. Brown, I think that the S. F. B. C. is as much or even more than The Editor or anyone else ever spoke of it to be, and to those who failed in the contest, or anyone who intends to take a business course, this is the place to go, if you want to go to learn, as here you are in business all thru.

For instance there is Miss Della Shimmins, who failed to win a scholarship, but was determined to secure a business education, took advantage when the opportunity presented itself and is now attending. Others should follow her example.

Miss Elsie Rowe is making good use of her time.

Alfred Peterson arrived and is started in his work.

Miss Maude Sherwood has not yet arrived but we all hope it will be in the near future.

Ere I close I will offer once more my thanks to The Editor and all who helped me, and say that even tho I worked hard, I shall never regret it.

Hoping 1902 will fare well with everyone within dear old Mendocino's borders, I am

ALTA M. ANDERSON

Take a look in the windows of the City of Ukiah for boy's clothing.

Rev. J. L. Burchard Killed.

Rev. J. L. Burchard, one of the oldest Methodist Ministers in the state, and well known thruout Mendocino county, was crushed to death by an electric car in Oakland while on his way to church last Sunday. Death was instantaneous as his skull was crushed.

The deceased minister was almost 78 years old and was ordained as a minister at the age of 19. He came to California in 1860 and was for several years United States Indian Agent at the Round Valley Reservation. Later he was appointed by his church Conference as Missionary Pastor of the Indians in this and Potter vallies. He made his home in Santa Rosa, but came up periodically to attend to his duties among the Indians. His wife died in Santa Rosa last May and being then on the list of retired ministers, he went to make his home with his son, Attorney D. W. Burchard. He was respected as a man of probity and integrity by all who knew him and he had served his church in all parts of the state.

NO CAUSE FOR ALARM

Rumors were rife this week to the effect that a contagious disease had made its appearance in Ukiah. This was further augmented by an article in a local paper that diphtheria had also broken out.

The board of health acting promptly sent Dr. Rea to make an investigation. Dr. Rea reported that no case of diphtheria existed in the community.

In regard to the other contagion, health officer Rea reported that Miss Flora Van Allen had contracted a mild form of small pox while in San Francisco. The Board of Health then out of an abundance of precaution, quarantined the house and then had Miss Van Allen, and those who had been exposed, removed to an isolated place, so that the disease whatever it may be, might be stamped out.

Miss Van Allen is receiving splendid treatment and will be all right soon. Her case was not at all serious and the people of the community need not feel any undue alarm over the spreading of the contagion.

The board of health acted wisely and should receive the thanks of the entire community. While our scare may have been all imaginary, still its better to be on the safe side. Everything is perfectly safe now. There is no contagious disease within the City limits. Every one that has been exposed has been quarantined, and the people can go about business and forget the little scare.

This same contagion appeared in San Francisco, Redding Stockton, San Jose and other places. It was undoubtedly brot over from Manila. No serious results have followed still all the towns took the same precaution that Ukiah did.

Suits against Fish Nets.

Two suits which are unique in character, at least in this county, were filed in the Superior Court a few days ago. They are entitled H. W. Keller et al, The Board of Fish Commissioners vs. one Fish net 30 fathoms long—Defendant and the same plaintiffs vs Three fish nets about 18 fathoms long. These nets were seized by deputy Fish Commissioner Thomas Rhodes where they were set in the Noyo river, on the 15 and 17 of December last. The owners of the nets are not known and the suit is in the nature of a petition to the Superior Court to declare the nets forfeited and order their destruction.

GENERAL NEWS OF THE WEEK

What Our Neighbors are Doing and Saying.

Summary of What has Just Occurred. Accidents And Incidents.

Funeral of Mollie Taylor.

The large attendance at the funeral of Mollie Taylor at the M. E. Church, south, last Friday afternoon evidenced the high esteem in which she was held in this community, and the universal sympathy felt for the bereaved family. Long before the appointed hour for the service to begin, the church was practically filled, tho dozens of chairs were brot in and the stairways, vestibule and part of the street were filled. The choir, consisting of Mesdames Weldon and Seawell and Messrs J. R. and Rob. Thomas rendered in a most touching manner the opening song "Bye and bye" which was followed by prayer by Rev. Dr. J. E. Moore. Rev. W. O. Waggener delivered a funeral sermon, which was full of comfort and consolation to the mourning ones, and which found a response in the breasts of all present. The choir then sang "It is well" and the concluding exercise were held at the cemetery.

The pall-bearers, who were dressed in black suits with white ties and gloves, were: George and Jesse Porterfield, Willie Carothers, Frank Barker, Volney Seawell, and Wm. Moore.

The floral pieces sent to the church by loving hearts and hands were many in number and very beautiful in design. Among those from San Francisco were the following:

Large Lyre — Ben Harris.
Lyre — Lulu Baker.
White Daffodils — Alice Sweasy.
Violets — Mable Smith and Irene Crocket.
White Carnations — Pearl and Mrs Koster.
Pink Roses — Mr. and Mrs Houx.
White Roses and St. Joseph Lillies. — Baker & Hamiltons Implement Department.
Chrysanthemums — Girls at Baker & Hamilton.
White Roses, The Shibeleys (Florists)
Violets — Mrs M. E. Baker
Pillow of White Chrysanthemums — Mrs A. King.
Large Floral Harp — Mendelssohn Club of San Francisco.

Among the pieces from Ukiah, several of which were ordered from city florists were:

Violet Wreath — Misses Madge Ellis and Bessie McGarvey.
Large Harp — Choir of M. E. Church south.
Beautiful Lyre — Mrs Smith and Mrs Barker.
Harp — Mr and Mrs Carl Purdy.
Sickle — Mrs. C. Bartlett.
Wreath — Miss Grace Mathews.
Wreath — Miss Bechtol and Mrs J. H Carothers.
Wreath — Mrs Eli Wells.
Spray of Smilax and Violets — Jessie Standley.
Beautiful Lyre — Interstate Conservatory class.
Heart of Roses and Ferns — The Mother.

Many other pieces or bunches of pink carnations, lillies, violets, and roses were there but names of the contributors could not be obtained.

BOARD OF SUPERVISORS

The Board of Supervisors met last Monday in regular session, all the members present and transacted the following business:

Ordered that the Ackerman creek bridge be accepted and the Auditor instructed to draw his warrant for $400 on the county general fund and for $21 on road district No. 2 fund in payment for said bridge.

Supervisor C. P. Smith was appointed as a committee of one of this board to act in conjunction with the Trustees and Board of Health of the Town of Ukiah City, with full power to represent this board under the law in taking measures to prevent the spread of small pox, and any expenses incurred in the carrying out of this order by said C. P. Smith will be paid by this board.

Report of G. W. Grant on Pieta creek bridge accepted and approved and the Auditor is instructed to draw his warrant in favor of D. M. Lowe and W. S. Gilmore for $553.25 on the county general fund and for $50 on Road District No. 1 fund.

Ordered that the report of W. E. Parsons on the Dooley creek bridge be approved and that the Auditor be instructed to draw his warrants in favor of D. M. Lowe and W. S. Gilmore for $525.60 on the county general fund and for $40 on Road district No. 1 Fund.

TUESDAY, Jan. 7th, 1902

On motion the Auditor was granted a leave of absence from the state for 60 days.

J. O. Whitlock was awarded the contract for furnishing wood to the Court House, High School and County Farm at the rate of $3.90 per cord with bonds fixed at $500.

WEDNESDAY, Jan. 8th.

H. J. Rednall, L. R. McFaul and M. Pedatti appointed viewers of a private road in District No. 5.

Report of G. W. Stout, M. D. County Physician, received and approved.

Report of D. E. Mankins, Hospital Warden, received and approved.

Reports of G. W. Critchfield, Wm. Dunn, C. W. Brown, F. Ainslie, G. W. Cummins and L. Kenworthy, Justices of the Peace, accepted and filed.

County Auditor instructed to draw his warrant in favor of D. M. Lowe & W. S. Gilmore on county general fund, balance in payment for Pieta bridge.

Auditor instructed to draw warrant in favor of R. E. Donohoe, on Special Exposition Fund for $415 for District Fair.

Liquor license of W. W. Lyons of Mendocino city revoked.

Report of R. E. Donohoe, Secretary of District Fair Association, District No. 45 accepted.

Ordinance No. 122 levying Road Poll tax, adopted.

Ordinance No. 123 imposing county Hospital tax, adopted.

Ordinance No. 124 prescribing county licenses was duly passed.

R. E. Donohoe, T. J. Fine and Mack Howard appointed viewers on road petitioned for by C. A. Lawson and others.

Ordered that fifty Grand Jurors will be required to transact the business of the county for the year 1902, and that the number of trial Jurors required will be 150.

Admiral Schley has requested the President to entertain and consider an appeal for the reversal of the action of Secretary Long inapproving the findings of the Court of Inquiry against him, and his request has been granted. The appeal will be presented to the President in due orm as soon as it can pe prepared.

THE CHRONICLE ON MENDOCINO

Phenomenal Development During The Past Year.

The "New Era" edition of the San Francisco Chronicle, issued December 29th, 1901, which is an industrial review of the State, furnishing facts and statistics of incalculable value, has this to say about Mendocino county:

"Mendocino county has developed phenominally within the past year. She has had her disasters, but has emerged with great credit. In June last the town of Willits was almost entirely destroyed by fire, but on the site of the old wooden town has arisen a modern village. Instead of the ramshackle frame buildings, there have been erected rows of fine and substantial brick structures. Where, before the fire, there were but four general merchandise stores, there are now a dozen, and buildings are still being erected. The California Northwestern Railway has been extended from Ukiah to that town, a distance of nearly thirty miles. Ukiah has also caught up with the procession, and many residences have been built within the past year, which has been one of the most prosperous in the city's history.

"The Albion Mill Company, which lost its plant by fire some months ago, has rebuilt and put in a modern saw mill with a capacity of 100,000 feet a day. The California Redwood Company has put in a mill near Willits which employs about 300 men daily and now has enough lumber in its yards to keep the transportation companies going for many months.

"The tourist and pleasure-seeking travel has been very large during the year. A syndicate has bonded the Vichy Springs property, and plans have been made for a $65,000 hotel, on which work will be commenced during the coming spring.

"A larger acreage of cereals will be sown this year than ever before, and the grazing lands, which were practically depleted of cattle and sheep during the past two years, are being rapidly restocked, and only the best of breeds are being introduced. New orchards and vineyards are being planted all over the county, and even in the most thickly forested portions of the county new clearings may be seen, bearing thriving young orchards. The advent of the railroad has also created a boom in Round Valley, and many improvements are noted there.

"Fort Bragg has enjoyed a season of unusual prosperity, and the farmers along the coast have made extensive improvements on their ranches. Taken altogether, there is certainly no reason for the citizens of Mendocino to feel unhappy. Their crops are never failing, the rainfall being always amply sufficient to insure good returns. The tan bark industry alone has brot in over $100,000 during the season. Sheep raising is now experiencing a boom, and while the price of hops is low, the profits are good."

Dr. E. G. Case has men at work putting down a side walk along the block upon which his residence faces.

It is rumored that the Cured Fruit Association will pay another dividend next month by which time there ought to be a large amount of money to distibute.

Senator Seawell, who was slightly indisposed for a few days, is now able to attend to business again.

P.M. Cook was over from Boonville Sunday.

LETTER FROM GREENWOOD

GREENWOOD, Jan. 5, 1902

The work of repairing the new Greenwood dam will be completed during the week.

We are rejoicing over the success of our local Board of Health in stamping out diphtheria from our midst. The quarantine measures taken by the Board were most effective.

Mr. and Mrs. Herbert Merriam have returned from their wedding tour. The expected charivari was much in evidence.

The shipping business here is booming, three vessels having loaded here during the last few days and another is expected on Tuesday next.

Doc. Dougherty visited Schillersville during the week, and returned on Friday last. He reports that the alteration on Greenwood Anderson Valley Road between Shillersville and Valentis are nearly completed.

Sunday's steamer brought a new boiler from the Baldwin Locomotive work for the big engine of the Greenwood Railroad. It will be put in at once.

Our citizens are already making preparations for the reception of the Teachers' institute, the first meeting of that Committee having been held on Saturday last.

A use has at last been found for the wood ordinarily consumed in our slab-fires. Mr. Frank Hall is having plans drawn for wood-alcohol distillation plant, which he expects to erect on the Greenwood mill Flat.

A large number of tie-makers passed through here during the last few days on the way to the Garcia tie-camps. Mr. E. B. Salsig who has charge of the L. E. White Lumber Company's interests on the Garcia River was here on Sunday last, and reports that there are now about one hundred and twenty-five tie-makers at work there, and he expects to start two new camps in virgin timber during the next few weeks.

A new site for the bark mill of the California Tanning Extrac Company has been selected, and work on its erection will be commenced at once. Mr. Fred Merriam will supervise it.

The masquerade ball given New Year's Eve by Greenwood Parlor No 209, N. S. G. W. was a decided success, notwithstanding the presence of diphtheria in our midst. The hit of the evening was Mr. James McClelland and Lem Shibley who represented two aboriginal Native Daughters from Rancheria No. 121. The Native Sons deserve great credit for the able manner in which they handled the affair. They are perfect hosts.

MARIGOLD

Work of Recorder's Office.

There has been a steady increase in the work devolved upon the Recorder's office of this county ever since Mr. P. Connolly took office. The receipts for fees for 1899 were $2,286.75. In 1900 they increased to $2,556.65 and in 1901 they reached the sum of $3,226.75 or $226.75 more than twice as much as the Recorder's salary. The lowest month's fees were $132.75 in July 1900, and the highest was $407.60 in April 1901. In every month of the 36 the fees collected have been more than the Recorder's salary.

The number of instruments recorded in 1901 was 3216 at an average of a little over a dollar each.

Tomorrow is the beginning of a great slaughter in Men's, Boys and Children's clothing at the City of Ukiah.

Sheriff Grace of Santa Rosa was in Ukiah Saturday on business.

POTTER ITEMS.

POTTER VALLEY, Jan. 8 1901

Another pretty and merry Christmas has passed, and with it goes the happy remembrances of our usual festivities: namely trees and dances.

There were several trees in the valley laden with treasures from St. Nicholas Land; and the masquerade which was given by the Foresters was largely attended by the neighboring, as well as the home folks. It proved a splendid affair at which all present had an enjoyable time as is always the case when Court San Hedrin gives a dance.

Several of our wide awake people had watch meetings New Year's eve.

On that night the pretty home of Mr. Joseph Thornton, Sr. was the scene of joy and mirth. A few invited friends were present and the evening was spent in games and dancing. At midnight a delicious supper was spread and when the clock registered the advent of the New Year, a number of welcoming salutes were fired and then the feasting and dancing were resumed. At a late hour the crowd broke up with many thanks and good wishes to Mrs. Bashford, Miss Thernton and brothers, who had contributed another golden evening to the lives of those present.

In Centerville at the cozy home of Mrs. E. E. Holbrooke a merry few were gathered to bid farewell to the old and usher in the new year with smiles and gladness. It is needless to say that a pleasant evening was spent for Mr. and Mrs. Holbrooke were assisted in their entertaining by their sisters and brothers, the Misses and Messrs. Busch who never fail to make those about them have a happy time. Dainty refreshments were served during the evening and later when 1902 had been fully greeted, the revelers again wished their charming host and hostess a happy New Year and then departed for their various homes—there to begin another year which we hope will prove a prosperous and happy one.

Miss Grace Sweeney is spending the holidays here with relatives.

Fred Howe is making a visit here but will return to Santa Rosa to attend High. He will be accompanied by his sister, Miss Philena, who will spend her vacation in Santa Rosa and Frisco.

Miss Mabel Busch and her little brother, George, spent Christmas with friends and relatives here.

Mrs. T. P. Hopkins and daughter leave this week for Oakland, at which place they will reside for sometime so that Miss Etta may enter the Polytechnic High.

Mr. and Mrs. John Day were called to the city on account of the sickness of their daughter, Miss Lottie, who is very ill with typhoid pneumonia.

News reached here recently of the death of Mr. H. P. McGee. Mr. McGee was a resident of this valley for many years and he leaves many friends and a number of relatives to mourn for him. X

$100 Reward $100

The readers of this paper will be pleased to learn that there is at least one dreaded disease that science has been able to cure in all its stages and that is Catarrh. Hall's Catarrh Cure is the only positive cure known to the medical fraternity. Catarrh being a constitutional disease, requires a constitutional treatment. Hall's Catarrh Cure is taken internally, acting directly upon the blood and mucous surfaces of the system, thereby destroying the foundation of the disease, and giving the patient strength by building up the constitution and assisting nature in doing its work. The proprietors have so much faith in its curative powers, that they offer one Hundred Dollars for any case that it fails to cure. Send for list of testimonials.

Address
F. J. CHENEY & CO., Toledo, O.
Sold by druggists, 75c.
Hall's Family Pills are the best.

Surprise Party.

LARGO, Jan. 8, 1902

The elite of Largo gave Mr. and Mrs. W. H. Whisler a surprise party last Saturday evening at their home. A large hay-wagon started from Largo gathering up each jovial party on the way. When the unlucky number of thirteen were taken in one lady exclaimed "I want to get out and walk" but we convinced her that one certain couple would only count as one and she remained with the jolly crowd. At the gate the ones awaiting swelled our number to twenty-five. After a genuine surprise, our host and hostess and all were closing around the fire when the sweet strains of the violin and guitar were heard under the window. Then we had a genuine surprise. The musicians, hearing of our intended party, met there to enjoy the pleasantries with us and discourse music while games were played etc. and enjoyed the genial time that is always genial when youth and beauty meet.

Refreshments were served at eleven and after partaking we climbed into the "hay-stack" and with many a song and jest we were soon home: then to bed dreaming of pretty girls and handsome lads. May there be many jolly parties to pass the monotonous winter evenings, is the wish of all the participants. [illegible]

A New Cycle.

It is a mystery why women endure Backache, Headache, Nervousness, Sleepiness, Melancholy, Fainting and Dizzy Spells when thousands have proved that Electric Bitters will quickly cure such troubles. "I suffered for years with kidney troubles," writes Mrs. Phebe Cherley, of Peterson, Ia., "and a lame back pained me so I could not dress myself, but Electric Bitters wholly cured me, and, although 73 years old, I am now able to do all my housework." It overcomes Constipation, improves Appetite, gives perfect health. Only 50c at J. R. Mathew's drug store.

BOONVILLE BUDGET.

BOONVILLE, Jan. 3, 1901

Well new year has passed and there is still no great event to tell you about.

A pleasant shower visited our little berg on the evening of the first. Every one enjoyed a social dance which was given on the same evening.

The watch meeting which was held at the M. E. Church South was attended by many and from all reports there was a good sermon rendered by Rev. Armstrong pastor.

Miss Sadele Singley of Bell valley has been among us since Christmas, we are always glad to be favored with her pleasant company and charming smile.

Foster Hoage, Herbert Thomson, and Ollie Lawson spent their holidays with their parents at this place.

Jim Gibbons of Ornbaun valley was seen on our streets Wednesday.

Miss Lula Ornbaun of this place is quite ill with la grippe. Her many friends wish her a speedy recovery.

Miss Belva Hiatt is visiting friends here now. Happy welcome Belle.

Dr. H. Thomson of this place was called suddenly to Ornbaun Valley Wednesday to attend a case of Asthma of which Ed. Ornbaun was the victim.

Miss Vina and Minnie Campbel are visiting Rev. Armstrong and wife this week. The Cambpels are pleasant girls and we wish them a good time.

Miss Floy Gifford who has been visiting relatives here, left for her home in Washington. We all regret her departure.

Button, button where is the button. "Carl" wears a long face it cant be there. "Bluech" looks happy it must be on his Coat. Have I guessed right? And who will be the next victim? YY—I—B

She Didn't Wear a Mask.

But her beauty was completely hidden by sores, blotches and pimples till she used Bucklen's Arnica Salve. Then they vanished as will all Eruptions, Fever Sores, Boils, Ulcers, Carbuncles and Felons from its use. Infallable for Cuts, Corns, Burns, Scalds and Piles. Cure guaranteed. 25c at J. R. Mathew's.

Mrs. J. E. Moore will take pupils in piano and voice culture at her home on first corner west of Mark's Opera House. Terms reasonable. tf

The Grand runs free buss to and from all trains. All stages leave this house. j23tf

Get Miller's three-seated surrey for funerals. tf

Mrs. Deyoe's Bakery is prepared to furnish fresh bread of all kinds, home made pastry, candies, fruits, etc. to all customers. School Street, opposite Sheriff's office. Telephone, No. 231. Home made candies. f8tf

To let—Nicely furnished rooms, centrally located. Enquire at this office. tf

LOUIS ROSENBERG'S
BIG REMOVAL SALE

Drawing To a Close
Come Before Too Late

Our Stock of Goods must be sold at [illegible] we do not want to ship any goods back [illegible]

Ladies' Suits, C[illegible]
Men's and Boys' Clothing, [illegible]
Hats and Caps

Ladies' and Men's Rubbers To Go at Any Price

We do not want to ship the goods to the City

Prices No Object

Oyster Loaves

At The Palm

Call Us Up 'Phone 20

And order a delicious loaf brought to your home.

Also Oysters served in any style Satisfaction Guaranteed.

Kenyon & Siems

Wilson & York

(Successors to E. F. Sholl)

Agency for all S. F. Dailies

Dealers in Tobacco, Cigars, Stationery, Sporting Goods, Fruits, Nuts, Candy, Etc.

A share of the public patronage solicited. Fair and Courteous treatment assured to everyone.

Order to Show Cause.

IN THE SUPERIOR COURT OF THE COUNTY OF MENDOCINO, STATE OF CALIFORNIA.

In the Matter of the Estate of WILLIAM ISBELL, Deceased. } Order to Show Cause.

Mrs. Mary W. Isbell, the executrix of the last will and testament of William Isbell, deceased, having filed her petition herein, praying that an order directing that certain real property belonging to said estate be sold at private sale, heretofore made herein, be set aside and vacated, and an order given by this Court directing an order of sale of certain portions of the real estate of the said decedent be made at public sale for the purpose therein set forth.

IT IS THEREFORE ORDERED by the said Court that all persons interested in the Estate of the said deceased appear before the Superior Court on **Monday, February 3rd, 1902**, at 10 o'clock in the forenoon of said day, in the courtroom of said Superior Court, at the Court House, in Ukiah City, County of Mendocino, State of California, to show cause, if any they have, why an order should not be granted to the said executrix to sell so much of the real estate of the said deceased at public sale as shall be necessary, and the former order, directing a private sale be vacated and set aside; it is further ordered that a copy of this order be published at least four successive weeks immediately preceding last date above mentioned in THE DISPATCH-DEMOCRAT, a newspaper printed and published in said County.

Dated, 2nd day of January, 1902.

J. M. MANNON, Judge.

WHITE & THOMAS, Attorneys for Estate. J3-5t

Fruit and Ornamental Trees

For Sale by

J. S. THOMASON

with J. H. Settlmier & Son

Woodburn, Oregon.

TREES first-class—true to name and free from disease. 225 acres in Nursery 3,000,000 trees for sale. The only nursery men in Oregon who grow all the stock they sell. Anyone wanting trees, for particulars, inquire of

J. S. THOMASON

Ukiah, Cal.

J W. EVERSOLE

Now has his line of

HOLIDAY GOODS

on display, consisting of

Fancy Calendars
Books
Booklets
Pictures
Lamps, etc.

ALSO FANCY ROCKERS, RUGS, ETC.

Call and examine them before purchasing.

UKIAH

RUNNING AGAIN IN FULL BLAST.

ORR & EVANS

The Architects

Have their new planing mill in operation again and are ready to turn out work more promptly than ever.

Plans drawn and estimates furnished. Bills of lumber and all kinds of mill work on short notice. Shingles, shakes and anything in the line of wood work.

FASHION LIVERY & FEED STABLES

Opposite the Grand Hotel,

State Street, - - Ukiah Cal.

J. H. SMITH, Prop.

Good Turnouts for hire—Double and Single teams, and Saddle Horses. The best of care given to transient stock. Teams furnished with or without drivers. Your patronage is solicited, and satisfaction guaranted. 79-tf.

Telephone connection with the Mendocino Asylum.

Jake Newcomer, Prop'r Geo. Hurd, Mixologist

The Castle Bar

The Oldest and most popular resort in Ukiah

Strait Goods Courteous Treatment

State Street Opposite Court House.

PORTERFIELD & BARTLETT

—SUCCESSORS TO—

BARTLETT BROS.

—DEALERS IN—

STAPLE AND FANCY GROCERIES

Porterfield & Bartlett,

State Street, Opposite Court House

Notice to Creditors.

Estate of Edward Edwards, Deceased.

Notice is hereby given by the undersigned Administrator of the Estate of said deceased, to the creditors of, and all persons having claims against the said deceased, to exhibit them with the necessary vouchers, within FOUR MONTHS after the first publication of this notice, to the said Administrator at his residence in Ukiah City, the same being the place for the transaction of the business of said estate, in the County of Mendocino, State of California.

Dated: January 7, 1901.

JOHN TAYLOR, Administrator

T. L. CAROTHERS, Attorney for Estate.

CASTORIA

For Infants and Children.

The Kind You Have Always Bought

Bears the Signature of Chas. H. Fletcher.

4 THE BIG FOUR 4

Alfalfa Corn
Cattle Hogs

Fruit farming is good, meat raising is all right, but everybody knows that the steady money follows the man who owns cows and pigs and the right kind of land to grow feed for them. If you want good alfalfa and corn land come to the

Laguna de Tache Grant.

in Fresno and Kings Counties. 60,000 acres of Kings River bottom land, none better in the state for dairying, corn growing and fruit raising. Now being sold in small lots to suit purchasers at $35.00 per acre, including perpetual water right, with abundant water for irrigation.

Terms, one fourth cash, balance in eight annual payments if desired. The greatest opportunity ever offered in California to get good land economically. Many of our settlers are paying for their land from their crops. Why should not you?

If you want to know more about the place, let us send you printed matter and [illegible] Address,

NARES & SAUNDERS,

Laton, Fresno County, California.

WHEN WRITING PLEASE MENTION THIS PAPER.

TREES

Fruit and Ornamental Shade Trees For Roadside and street.

Grapes and Resisting Vines,
Aphis-resisting Apples,

Olives, Oranges, Berries,
Walnut and Chestnut Grafted Trees,

Most complete stock of Large Palms and semi-tropical plants ever offered. For complete list send for our new catalogue.

CALIFORNIA NURSERY CO.,

JOHN ROCK, Manager, NILES, CAL.

ROYAL BAKING POWDER
ABSOLUTELY PURE
Makes the food more delicious and wholesome
ROYAL BAKING POWDER CO., NEW YORK.

ALL ALONG THE COAST.

What Has Transpired This Week In The Fog Belt.

[illegible] Whipple's Court on a [illegible] of larceny.

Harry White put out a net in Ten Mile River last week, to get a few [illegible] on his friends' claims. While Harry was thus innocently amusing himself, a deputy Fish Commissioner held him up and marched him to town, his examination taking place in the Justice Court here. He was held to appear before the Superior Court for trial, with bonds set at $300.

PT. ARENA CULLINGS.

(From The Record).

S.F. Farmer, of the Paltino Oil Co. was a passenger by Sunday's steamer. He brot up with him a lot of shoveles, iron wheelbarrows, etc., for use in the mine at Campbells.

J. C. Halliday was an outgoing passenger on Wednesday's steamer to be absent several months. He will visit the southern part of the State and Mexico with the hope of benefiting his health.

John Henry, a marine fireman on the steamer Gualala, was terribly scalded by escaping steam from an exploded steam pipe on the trip to the city last week. It is thought that he will die, as his body is nearly cooked to the bone.

Ed. Sanborn, representing the company who have the contract for boring the oil well at this place, arrived Sunday, and is now busy placing the machinery, which arrived last week, in position.

The petition for a seven day a week mail has been largely signed by the people in this vicinity. That there is a pressing need for a daily mail service along the coast is self evident to everyone and it is to be hoped the authorities at Washington will comply with the prayer of the petitioners.

The Point Arena Creamery Company held its annual meeting last Saturday and elected the following directors: J. C. Halliday, R. H. B. Hathaway, John Thurman, H. E. Frost and Mike Iversen. At the adjournment of the meeting the directors organized as follows: R. S. B. Hathaway, president; Mike Iversen, vice-president; J. C. Halliday, secretary; H. E. Frost. treasurer.

Beadle Bros. have given out the information that the steamer Brooklyn will be ready for sea some time next month, and in addition to the Point Arena will be put on the coast line next summer, giving this place two steamers a week. The Brooklyn is twice the size of the Point Arena, has large state rooms, a reception hall and draws about the same amount of water. Two steamers a week will be of great convenience and material benefit to this place during the summer.

Old Soldier's Experience.

M. M. Austin, a civil war veteran, of Winchester, Ind., writes: "My wife was sick a long time in spite of good doctor's treatment, but was wholly cured by Dr. King's New Life Pills. which worked wonders for her health." They always do. Try them. Only 25c at J. R. Mathew's drug store.

FROM FORT BRAGG.

(From the Advocate.)

A new tie camp is about to be started in Anderson valley by the Albion Lunber Company.

Nets are not being used so much in Noyo River at present, and as a result trolling has improved wonderfully.

Louie Shafsky, of the firm of Shafsky Bros, has left for Nevada, where he comtemplates going into business. U. E. Taylor has taken his place on the road. Success to you, Louie!

There was a little mix-up Christmas day between Jesse Darr, George Shinn and the three bakers, four shots being fired by Darr, none taking effect. Jesse Darr was fined $15

Tot Causes Night Alarm.

"One night my brother's baby was taken with Croup," writes Mrs. J. C. Snider, of Crittenden, Ky., "it seemed it would strangle before we could get a doctor, so we gave it Dr. King's New Discovery, which gave quick relief and permanently cured it. We always keep it in the house to protect our children from Croup and Whooping Cough. It cured me of a chronic bronchial trouble that no other remedy would relieve." Infallible for Coughs, Colds, Throat and Lung troubles. 50c and $1.00. Trial bottles free at J. R. Mathews.

MENDOCINO PICK-UPS.

(From the Beacon.)

Dan Heldt, who recently went East on business connected with a bequest left him by his sister, has returned home.

Michael Freitag, of Usal, and Miss Elizabeth Hilderbrandt, of San Francisco, were married at Westport by Justice Dunn last week.

The mill resumed operations yesterday, after having been shut down since Monday for minor repairs. A new bull wheel was put in during the week.

Mrs. Mary Dwinelle, wife of Jesse Dwinelle, the well-known painter, died at an early hour last Monday morning. She had been seriously ill during the week previous. The cause of her death was heart failure.

Mrs. A. McDonald, of Comptche, who has been receiving medical treatment at Ukiah, returned home this week, and yesterday a physician was called from this place, as her illness had assumed a more serious aspect.

Fred Seymour is in trouble by using an illegal net in the Noyo river and Harry White is charged with having committed the same offense at Ten Mile river. Both are held to appear before the superior court with bonds placed at $400 in each case.

Mrs. Frank Van Loo, who resides at Perkins' camp, received painful injuries last Sunday by falling from a handcar. The car was moving rapidly and as the lady fell from the front of the car it passed entirely over her before it could be checked. No bones were broken but numerous painful injuries were received.

HOPLAND NEWS.

HOPLAND, Jan, 8th 1902

Attorney McDougal paid Ukiah a visit last Monday.

Geo Dondero has purchased a saloon in Lakeport, which he will conduct in future.

A splendid time was enjoyed by all at the social dance last Saturday night.

Farmers have been busy plowing and seeding the past month. They are nearly thru now and prospects are good for a splendid crop this year.

Miss Jincy Grant expects to go to the city soon to learn the Millinery business. Miss Grant is very popular and will do well in that line.

Robt Duncan, who has been ranching since he returned home, was at the county seat last week.

We expect to have our road put in good condition soon.

It wouldn't do any harm to have a little rain now for a change.

The Foresters will meet Tuesday evening and initiate seven new members.

They will then have a banquet and a royal good time.

John Vandergraff, an old timer of Sanel valley, died in Stockton on Dec. 24 at the age of 67 years. The old timers of 60 will be sorry to hear of his death.

CUMMINGS CRUMPETS.

CUMMINGS, Jan. 4, 1902.

Yes, we had two or [illegible] for Christmas, and another for New Years' day. Hurrah for 1902 and Science and Sociability! This locality, as ever, is in the vanguard of progress, and its fame for sociability, if not international, is at least interoceanic and internecine. However, give us our d[illegible], you foreign powers, and remember the old saw about the devil and his dusky skin. Happily, there are no deaths to record, nor even sickness, and, if this were not so small a portion of the "great round globe," we should feel inclined to contradict the assertion of that old, wrinkled, toothless midnight reveler who declared so sagely over his can and cup that "Every moment dies a man; Every moment one is born." But if there are no deaths to record, there are several births, if we have not been misinformed. Five births to "nary" death! How is that for high? We shall soon populate the desert.

Winter is still holding aloof and glaring down at us from under his wool white feathery cap, perched askew on the misty purple heights. No doubt he'll take a toboggan ride or a chute leap some wry night, accompanied by a blast from old Boreas to herald his approach, and completely shut us in from the world with great blobs of the beautiful. Jupiter Pluvius has been actively and kindly engaged in settling the dust and washing the tender green, and now old Sol is doing the dry act. Really, it isn't half bad, is it, this old world?

J. K. Purcell gave us another one of his grand balls at Christmas. J.K. did himself proud. There is no other place at which the people have so good a time. It was indeed a merry, merry Christmas. The guests went shouting down and smiling home, and each had a word of praise for the good time, and the unexpressed wish that it may all be repeated a year hence gleamed thru the windows of each soul. Arthur Tracy, after enjoining the sun somewhat in the manner of Joshua on Ajalon but without the startling result, took a snap shot at the whole crowd with his usual accurate aim. May success attend his efforts in the dark room, and the day light reveal a thing of beauty. Which it certainly should do if one considers the beauty "afoornist" the shot.

The cow mystery is still as much a mystery as ever—quite in the trunk line. The people are patiently waiting for Mr. Dunham to prosecute the accused, which his duty, not only to himself, but to the public as well, demands. Such a crime should not be passed in silence.

The talk of buried treasure is dying out with the faith in its existence.

Alonzo A. Powell is spending the winter at home with his widowed mother and acting the part of head and host with his customary felicity.

Mrs. Asa Tracey has just returned home laden with Christmas presents after a long and enjoyable visit (the first in sixteen years) with relatives and friends in Oakland and San Francisco. The latter city was the scene of her marriage and her home for many years thereafter. She ate so much ice cream while there she thinks that she will have no difficulty in keeping cool next summer. Her son, who lorded it over the culinary department during her absence, rivaling the White House chef de cuisine with his savory roasts, is now going about smiling benignly over two Meerschaum pipes with a cigar sandwiched between. No reason why he should not be happy.

Now, Mr. Editor, we are well aware that you do not run a query department in THE DISPATCH, but we would like very much to have a question answered just the same, so here goes: Is it possible to prove up on a claim, never having lived on it nor improved it?

SCRIBO SCRIPTUM.

J. T. MUTCHMOR, M. D.
Physician and Surgeon.
Office—Under A. O. U. W. hall.
WESTPORT, Cal.

Coming.

Dr. Forden & Co. are coming to Ukiah. They are specialists in the treatment of Chronic Diseases, furnish their own specific medicines to their patients at reasonable prices: if you or your friends are afflicted with a disease of any kind, do not fail to consult with these reliable doctors, who will take pleasure in giving the names of hundreds of people who have given permission to refer to them, as they feel grateful for the cures they have received of the following:

Cancers and Tumors (without cutting or shedding a single drop of blood) Rheumatism, Paralysis, Nervous Prostration, General Debility, Stomach, Kidney and Liver Trouble; Heart Affections, Obscure and private Weakness, together with many other conditions too numerous to mention. This being their first visit they will only charge for the medicine necessary to affect a cure.

Consultation will be free.

Examination Free. Advice Free.

Be sure and come to see us and recollect the dates. Remember this will be at the Grand Hotel Jan. 14th 15th and 16th:

Look out for Frost

Now is the time for our orchardists to pay some attention to the question of spring frosts. Last year about all the fruit in the valley was killed by frost and a few repetitions of that experience will mean the abandonment or digging up of our orchards.

It stands our horticulturists in hand to ascertain whether there is anything they can do to lessen or entirely obviate the danger from spring frosts.

In Southern California, smudging has already been resorted to this winter to save the orange crop, and we are told that damage from frost may be averted by judicous smudging at all critical times. At the recent State Horticultural Convention it was urged by scientific men that every horticulturist provide himself with a proper thermometer which will cost about $5,00, and provide in advance the means for thoro smudging. This can be done in various ways, but any plan involves care and some expense. There ought to be cooperation thruout this valley in this regard. The U. S. weather service may be of great service in giving warning, and Mr McAdie will cheerfully furnish information and give warnings if asked to do so.

If the orchardists were prepared to smudge, watchmen could be employed to give warning by preconcerted signals when the danger point approaches, and in a few minutes this entire valley could be enveloped in a cloud of smoke. And as we scarcely ever have winds here in the early morning hours the result would be as effective as anywhere in the State.

If our orchards are worth having they are worth attending to properly.

The Commoner.

(Mr. Bryan's Paper.)

The Commoner has attained within six months from date of the first issue a circulation of 100,000 copies, a record probably never equaled in the history of American periodical literature. The unparalleled growth of this paper demonstrates that there is room in the newspaper field for a national paper devoted to the discussion of political, economic and social problems. To the columns of The Commoner Mr. Bryan contributes his best efforts; and his review of political events as they arise from time to time can not fail to interest those who study public questions.

The Commoner's regular subscription price is $1.00 per year. We have arranged with Mr. Bryan whereby we can furnish his paper and THE DISPATCH together for one year for $3.25. The regular subscription price of the two papers when subscribed for separately is $3.50.

CASTORIA.
Bears the Signature of Chas. H. Fletcher. The Kind You Have Always Bought

Go together! Hot cakes, maple syrup, or honey and Roth's special Blend coffee. Get the necessary articles at Roth & Waugh's store and your wife will do the rest.

The Acme Dairy—Pure milk guaranteed, delivered twice a day. A share of public patronage solicited.
DR. S. ODLE, V. S.
Telephone, 266.

C. R. THOMAS I. W. GROVER

Grover & Thomas
DEALER IN
Staple and Fancy Groceries
Provisions
Flour, Feed, Etc.

Fresh Groceries and Finest Canned Goods — Finest Teas Coffees and Spices in this city

State Street, Dowling Block.
Free Delivery to all parts of Town

EQUITABLE LOAN AND INVESTMENT CO., EUREKA

Organized under the Banking Law of the State of California.

Attention is called to the above named company, by all those who wish to secure a loan, or pay off a mortgage on easy monthly installments. Terms: 6 per cent per annum for the full term, from one to 10 years.

Shares in the company are sold at $36.00 a share, payable at 60 cents per share a month for 60 months, or the same may be paid up at any time at will of subscriber. All contracts are definite both as to time and amount.

No admission or withdrawal fees, nor fines.

Apply to F. C. ALBERTSON,

Local Branch Officers—
John J. Duncan, Chairman,
A. P. Brunner, Vice-Chairman.
F. C. Albertson, Secretary.
W. W. Cunningham, Collector.

Appraisers—
R. E. Donohoe,
W. W. Porterfield
J. W. Eversole
F. P. Brown
J. P. Cunningham
J. B. Sanford

Attorneys—Seawell & Pemberton.

C. F. Rednall
Manufacturer and Dealer in
Harness,
Saddles,
Whips,
Robes,
Brushes,
Harness Hardware

All kinds of Repairing Promptly Attended to

Carriage Trimming a Specialty

South State Street
Two doors south of Smith's Stable
UKIAH CAL.

Roth & Waugh
— Dealers in —
Staple and Fancy Groceries And Grocery Specialties
Provisions,
Flour,
Feed, and
All Kinds of Seeds

All Goods Guaranteed

Just call in and examine Our Stock
Goods Delivered Free of Charge
Telephone Main 70.
UKIAH, CAL.

PROFESSIONAL CARDS.

H. G. WYCKOFF, M. D.,
PHYSICIAN & SURGEON,
Ukiah, Cal.
OFFICE—At residence, one door south of Catholic Church.
Special attention given to diseases of women and children.

FRED A. REYNOLDS,
ATTORNEY and COUNSELOR AT LAW,
Covelo, Cal.
Will practice in all State Courts.

WM. J. BIGGER, JR.
ATTORNEY-AT-LAW.
Rooms 65 and 66 Nevada Block
San Francisco
With
W. B. Daingerfield

DR. E. G. CASE,
DENTIST,
Ukiah City, Cal.
OFFICE—Corner Oak and Standley Streets—one block west of sheriff's Office.

F. E. Rea, D. D. S. A. Lee Gibson, D. D. S.
DRS. GIBSON & REA.
DENTISTS.
Ukiah, Cal.
Rooms 7, 8, 9 and 10 Marks Building.

DR. S. L. REA,
PHYSICIAN and SURGEON,
Ukiah, Cal.
OFFICE—In Heger Building, west of Court House.

GEO. W. STOUT, M. D.,
PHYSICIAN & SURGEON,
Ukiah City Cal.
OFFICE—In residence on south corner of Oak and Perkins streets.

W. N. MOORE, M. D.,
PHYSICIAN & SURGEON,
Ukiah City, Cal.
Office in Masonic Building, cor Perkins and School Streets

J. L. BOND, M. D.,
PHYSICIAN & SURGEON,
Ukiah City, Cal.
OFFICE—North Corner Perkins and Oak Streets.

E. F. SWORTFIGUER,
ATTORNEY and COUNSELOR AT LAW.
Willits, Cal.
Will promptly attend to all business entrusted to his care.

W. G. POAGE,
DISTRICT ATTORNEY and ATTORNEY AT LAW,
Ukiah City, Cal.
Will practice in all the Courts of the State. Prompt attention given to all probate business and civil business to which the county is not a party.
OFFICE—Upstairs in Court House.

THOMAS RHODES,
ATTORNEY AT LAW,
Fort Bragg, Calif.
Criminal cases and foreclosure suits, probate and bankruptcy proceedings, government land contests, examination of abstracts and passing on titles made a specialty. All other law business attended to with skill and promptness.

SEAWELL & PEMBERTON,
ATTORNEYS and COUNSELORS AT LAW,
Ukiah, Cal.
OFFICE—In Postoffice Building, Coner School and Perkins streets.
Will practice in all Courts of the State. (1-7tf

JNO. L. McNAB MAURICE HIRSCH
ATTORNEYS
Ukiah, Calif.
(Successors to J. A. Cooper)
OFFICE—In rooms formerly occupied by J. A. Cooper, in I. O. O. F. building.
Will promptly attend to all business intrusted to their care in any of the courts of this state.

WHITE and THOMAS,
ATTORNEYS and COUNSELORS AT LAW
Ukiah
OFFICE—In White's Law Building, northwest Court House.
Will practice in all State and Federal Courts.

J. C. RUDDOCK,
ATTORNEY-AT-LAW.
Ukiah City, Cal.
Business promptly attended to in all State and Federal Courts or before any of the Departments.
OFFICE—Marks building, S. of Courthouse.

SOCIETIES.

K. of P.—Ukiah Lodge, No. 213, Knights of Pythias, meets every Wednesday night in I. O. O. F. Hall. H. G. WYCKOFF, C. C.
R. L. CRANE, K. of R. and S

ABELL LODGE, NO. 146, F. & A. M.—Regular meetings Saturday evening on or before the full moon of each month in Masonic Hall.
J. M. MANNON, W. M.
W. W. CUNNINGHAM, Secretary.

CORNELIA REBEKAH LODGE, No. 205.—Meets every second and fourth Monday of each month.
MRS. MARY ORR, N. G.
MRS. JENNIE EDWARDS, V. G.
MRS. NELLIE GIBSON, Secretary.

K & K K & K K & K
Organized 1878 Incorporated 1883
DRS. K & K
Recognized East and West as the leading specialists of America. Over 40 years experience. Pacific Coast Headquarters, San Francisco, Cal. Young Man have you sinned against Nature when ignorant of the terrible crime you were committing? When too late to avoid the horrible results, were your eyes opened to your peril? Did you later in manhood contract any Private or Blood Disease? Were you cured? Do you now and then observe some alarming symptoms? Dare you marry in your present condition? You know "Like Father, Like Son." If married, are you constantly living in dread? Have you been drugged with mercury or Iodide of Potash, or been blistered with Electric Belts? Our booklet "Twentieth Century Facts for Gentlemen" will point out to you the results of these crimes against Nature and inform you as to how our New Method Treatment will positively cure you and restore to you the Virile Powers of Superb Manhood and also proves how we can Guarantee to Cure any curable case or no pay. Consultation in person or by letter Free. Books Free. If unable to call at Sanitarium, Write for a Question Blank for Home Treatment. All letters answered in a plain, sealed envelope. Every form of Confidential diseases of men involving the Genito-Urinary or Nervous Systems treated and cured by our "NEW METHOD." Correspondence invited. Write to-day. Mention this paper. When in S. F. call at sanitarium and see the finest institution of the kind in America, or address
DRS. KERGAN & KERGAN
COR. MARKET & MASON STS.
SAN FRANCISCO, CAL.
K & K K & K K & K

CLOTHING SALE

The great Clothing Sale begins Tomorrow
Will Last One Week Only

LOOK HERE!

Prices on Men's Clothing

$5.00	Mens' Suits	$3.85
7.50	" "	5.65
8.50	" "	6.40
10.00	" "	7.65
12.50	" "	9.50
15.00	" "	10.65
16.50	" "	11.95
18.50	" "	12.75
20.00	" "	13.95

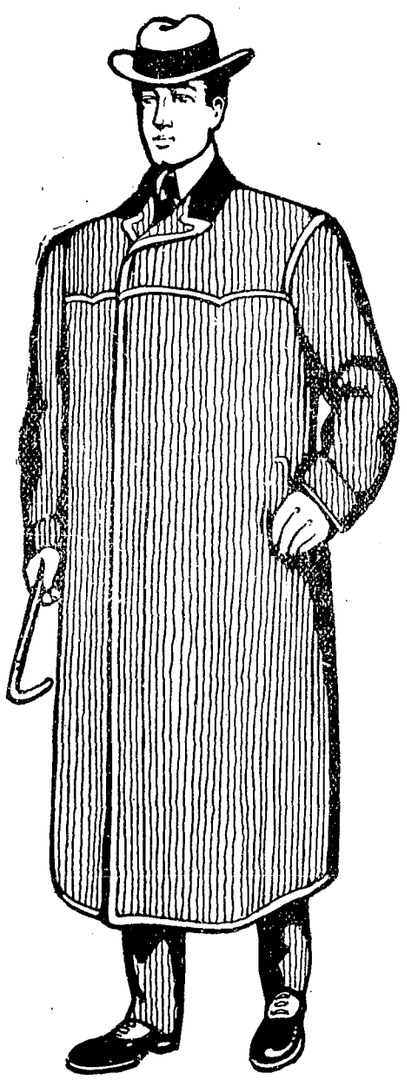

$7.50	Men's Overcoats	$5.65
8.50	" "	6.40
10.00	" "	7.65
12.50	" "	9.50
15.00	" "	10.65
16.50	" "	11.95
20.00	" "	13.95

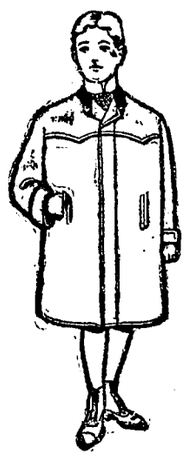

Boys' and Childrens' Clothing

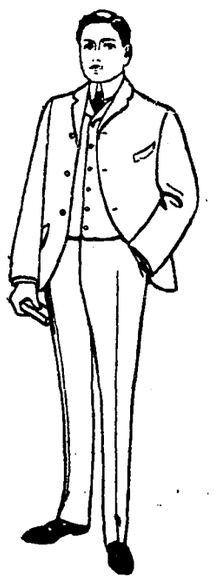

$1.50	Boys' Suits—Coat, Vest and Pants	$1.00
2.50	" " " " " "	1.75
3.00	" " " " " "	2.15
3.50	" " " " " "	2.65
4.00	" " " " " "	2.95
4.50	" " " " " "	3.25
5.00	" " " " " "	3.75
6.50	" " " " " "	4.65
7.50	" " " " " "	5.50
5.00	Youth's Suits—Long Pants	3.75
7.50	" " " "	5.50
8.50	" " " "	5.95
10.00	" " " "	7.50
3.00	Boys' Yoke Overcoats	2 00
3.50	" " "	2.50
4.50	" " "	3.00
5.00	" " "	3.50
7.50	" " "	5.50

This is the greatest chance the people of this county ever had and no doubt ever will have to buy good up-to-date clothing at such low prices.

REMEMBER THE SHOE SALE, SATURDAY, JAN. 25th

H. MARKS & CO., UKIAH

PERSONAL PARAGRAPHS

Local Brieflets About Some People You Know.

The fees collected by county officers for the month of December are as follows:

P. Connolly—Recorder	$253,45
Hale McCowen—Clerk	238,20
J. H.Smith—Sheriff	26,77

The cash on hand first Monday in January $127,065,22. Number of new suits begun in Superior Court 12. Marriage licenses issued—14. Divorces granted—none.

Constable H. R. Waldo was over from Fort Bragg first of this week.

Dr. Luce was over in Lake County last week and the Lakeport papers say he is thinking of locating there.

The California Cured Fruit Association has sold between 800 and 900 carloads of prunes within the last two weeks on a basis of 3½ cents. This leaves only about 2000 tons to be disposed of and these could be readily sold, but the Directors have decided to hold them for awhile.

The Imperial Court of China, including the Emperor and Empress, Empress Dowager and many nobles, entered the Forbidden City at Pekin on the 7th inst, with great pomp.

Mayor Clark of Sacramento has issued an edict closing down all money paying nickel-in-the-slot machines in the city and he declares the order will be absolutely enforced. So far the Bee has won its fight.

The stockholders of the Bank of Ukiah met this week and elected John McCowen, B. S. Hirsch H. T. Hopper, Hale McCowen and J. L. McNab diretors. The directors then elected H. T. Hopper President and San Wheeler cashier. A dividend of 4 per cent was declared.

F. B. Severance was over from Navarro this week on business.

Thos. A. Byshan of Boonville was in town Wednesday.

L. D. Engleman came down from Willits Monday, where he has been at work for a month and returned to his home in Potter. He paid this office a pleasant call and renewed for THE DISPATCH.

The Santa Rosa Press-Democrat, in speaking of the sad demise of Mollie Taylor, says: "Friends here and everywhere join in the sorrow that the hand of death was laid so early in life upon what was destined to be a brilliant career."

Attorney Spencer who is assisting the defense in the Modoc lynching case, is fined by Judge Harrington nearly every day, and sometimes several times a day for contempt. Last Monday after being fined twice he told the court he would go to jail as he didn't propose to bankrupt himself in paying fines.

The case against T. J. Geary in the United States Court in connection with the Nome contempt cases was dismissed Monday. Judge Noyes was fined $1000, C. A. S. Frost was sentenced to one year's imprisonment in the Alameda Jail and U. S. District Attorney J. K. Wood was given four months in jail.

Mrs. Oza Meyer, known on the stage as Oza Waldrop, is suing her husband Louis Meyer, in San Francisco for divorce on the ground of cruelty. The couple were married in Ukiah in 1897.

We understaud that a survey is being made from the Southard place to Willits, in the interest of a water works system for that place.

W. A. Ford bought Mr. Dutton's hop crop of 86 bales Monday, and Hugh Cox bought Mr. Spotswood's crop of 142 bales the same day. Ben Hall bought the Gamble crop of 97 bales early this week.

The case of Brush vs J. H. Smith, Sheriff of this county, involving the validity of an execution issued out of a Justices court, under which a band of cattle belonging to plaintiff was sold by defendant, came up for argument before Judge Dougherty in Santa Rosa yesterday.

The receipts of lumber at San Francisco by sea from Mendocino county during the month of December were 9,432,000 feet, 37,722 railroad ties and 1,000,000 shingles. Receipts from Humbolt county for the same time were 8,452,198 feet and 19,341,000 shingles.

The sinking of the steamer Walla Walla last week off Cape Mendocino was one of those horrifying accidents which too frequently thrill the country. A number of lives of men and women were lost, and most of those who were finally saved had to suffer terrible exposure. One of the saved was Miss Rose Peters, formerly a resident of Ukiah. A. B. McClellan, a former Ukiahite, was also among the saved.

Miss Bessie Nutter went to San Francisco Saturday for a visit among relatives.

Miss Mayme Kirtley departed Saturday to resume her school duties in Sutter county. She was accompanied as far as San Francisco by her sister Miss Lura, who went to visit friends in the city.

Archie Tindall returned Sunday from Sacramento and other southern points where he had been spending the holiday vacation.

Ed Buchanan returned from his home at Greenwood Sunday evening, but on account of the high school adjourning, he returned home next day.

After spending the holidays at Cahto, Fred Redemeyer came down Sunday to resume his studies in the local high school. His brother Ernest left for his home after spending two weeks with relatives in this city.

Ralph Byrnes, of Mendocino, came over from that city Sunday and will attend the local high school.

Jim and Guy Weller came over from their home on the coast Sunday.

The Misses McCharles returned from their home in Lake county the first of the week. They were accompanied by Miss Ethel Curtis, who has been spending her vacation with them.

A. J. Kinsley came in from Laurel Dell Wednesday.

L. D. Pate a man 81 years old was brot in Tuesday to be examined on a charge of insanity. His mind and memory seem to have simply failed from old age.

Attorney Weldon was in Santa Rosa last Monday and Tuesday on legal business.

There will be no services at the Christian Church next Sunday morning and evening.

"Scribo Scriptum," our Cunnings correspondent asks this week: "Is it possible to prove up on a claim, never having lived on it nor improved it. If it is a homestead claim we answer: No, not without considerable perjury. Under the timber claim act, residence is not necessary.

The North Pacific Railroad is no more. The syndicate which purchased the road last week has taken possession and the name is to be changed to the North Shore railroad. John Martin, the man who has brot electrical power from the Sierras to so many towns and counties of the state, is to be President. John Martin is the most progressive, enterprising man in the state today. He has already performed wonders and he end is not yet.

A new town called Fieldbrook has been located in Humbolt county. It is eighteen miles northward from Eureka on the line of the Klamath and Eureka railroad. The new town will be the center of a number of new manufacturing enterprises, taking advantage of an abundance of raw material which is right at hand.

A. M. Duncan was up from Frisco the first of the week attending the meeting of the Board of supervisors.

Len Barnard, of Fort Bragg and O. Simonson, of Willits were in town this week on supervisorial duty.

Coughing

"I was given up to die with quick consumption. I then began to use Ayer's Cherry Pectoral. I improved at once, and am now in perfect health."—Chas. E. Hartman, Gibbstown, N. Y.

It's too risky, playing with your cough. The first thing you know it will be down deep in your lungs and the play will be over. Begin early with Ayer's Cherry Pectoral and stop the cough.

Three sizes: 25c., 50c., $1. All druggists.

Consult your doctor. If he says take it, then do as he says. If he tells you not to take it, then don't take it. He knows. Leave it with him. We are willing.
J. C. AYER CO., Lowell, Mass.

OUR GREAT CLEARANCE SALE

Still Continues.

25 per cent Reduction in Mens' Clothing

25 per cent Reduction in Mens' Trousers

25 per cent Cut in Boys' Clothes

Immense Reductions in Ladies' and Childreus' Shoes. Our Whole Store Is One Bargain Counter.

C. Hofman's Cash Store

FOR THE BEST AND MOST RELIABLE GOODS

Fred Hollis, who was arrested some time ago at Willits for stealing two watches and a clock from Tom Flanigan, was given 60 days by Justice Kenworthy and is now serving out his time in jail.

The upper story of the Rudee building on state street is being finished up inside by Messrs Orr & Evans.

Attorney J. H. Seawell has erected a neat close board fence along the west side of his, opposite the M. E. Church, South.

While Paul Joseph of Sacramento was visiting his and other relatives here last week he sold his residence building in the Wagonseller Addition to R. Ohm.

General W. H. L. Barnes of San Francisco is to be appointed U. S. Minister to Japan.

Dr. Copsey of San Francisco has moved to Ukiah to remain at least a year for the benefit of his health.

The new merchant, Mr. Duffield has been appointed Wells Fargo's agent at Willits.

Miss Sadie Luce of this valley and her friend Miss Bonlware of Woodland, visited relatives in Willits last week.

D. M. Copsey, who has been on the sick list for the past month, is now able to be out again.

Bob Love, the Indian who stabbed and killed Jesse Johns had his preliminary examination before Justice Critchfield last Saturday and was held to answer before the Superior Court. Bonds $1,500.

There were 47 births, 53 deaths and 23 marriages in Trinity county in the year 1901.

Lige Bishop was over from Manchester this week on a short business visit.

We try to please our patrons by giving them fresh goods of the best quality, at fair prices. Roth and Waugh. tf

COME LOOK IN

To see the new wood chopping outfit which we will guarantee to you in every way. We have the best assortment of Wedges, Sledges, "Go-Devils," Saws, Hammers, Planes, Files and all kinds of edge tools imaginable at a very reasonable price in Mendocino county.

F. Brunner & Son

Ukiah, Cal.

Agents for the Bridge-Beach Stoves and Ranges.

FUNERAL REPRESENTATIVES.

Busy men have no time for attending ordinary funerals; therefore it has now become the fad to send secretaries and office boys to pay the final tribute of respect to friendship. At a recent quiet funeral in this city a clerkly looking young man was stopped at the door by the servant, who demanded his business. "I am come to attend the final obsequies," was the reply. "Friend of the family?" inquired the lackey. "Not personally, but I represent Messrs. Blank & Thank, who are unable to be here." He was admitted. Some mutual acquaintances, talking about the funeral a few days later, expressed surprise that neither Blank nor Thank, both intimate friends of the deceased, was present, and were still more surprised to learn that the firm's office boy did the honors by special appointment.—New York Press.

Origin of a Famous Phrase.

It was Judge Thomas M. Cooley of Michigan, instead of Grover Cleveland, who first gave utterance to the famous phrase, "A public office is a public trust." Governor Durbin of Indiana is to blame for dispelling the illusion. In a speech recently he attributed the authorship of the saying to Judge Cooley, and upon being called upon to give his authority he sent to Clerk Hopkins of the supreme court, who had no difficulty in finding the words in a copy of Cooley's "Principles of Constitutional Law," published in 1880, several years before the words were made famous by President Cleveland. There is, however, no claim that President Cleveland believed he was coining a phrase when he employed the words. He simply expressed an established truth.—Detroit Free Press.

Women Who Smoke.

A venerable woman calmly puffing away at an old clay pipe was one of the sights, now much less frequent than formerly, in the Carthage (Kan.) courthouse the other day. She had come in from some of the backwoods corners of Jasper county, where there are others of her kind.

"From Tennessee? Why, sartinly," she replied to the local interviewer's query, "and from South Ca'liny to Tennessee when a little girl. You see, us girls learned to smoke the tobacco we raised, and the boys they chawed it, and there wasn't no objections from the old folks. When we come out to Missouri, along afore the war, our pipes come too. Yes; I reckon I ain't the only old lady in Jasper county what smokes a pipe."

Aluminium Nails.

After many unsuccessful experiments and trials an alloy of aluminium has been made with which nails, staples and tacks can be made to compete with copper. Among other advantages claimed for the new material is that it is not affected by the weather and will not deteriorate, as in laying roofs, lining tanks, etc. As the alloy is noncorrosive and nonpoisonous the new nails ought to find favor among makers of refrigerators and other articles used for food storage. When the difference in point of number and weight is taken into consideration, it is seen that aluminium nails are about 4 cents a pound cheaper than copper nails. It is not intended to put them in competition with

Fall and Winter Stock

FURNITURE, CARPETS, WALL PAPER

Arriving Every Day.

Best Value Ever Offered for the Money.

Ukiah Mercantile Co

Funeral Supplies & Undertaking

California Northwestern Railway Co.

222 Sansome Street, San Francisco

To the People of Marin, Sonoma, Mendocino and Lake Counties:

We appeal to all, both those living in towns and on ranches, who wish to take in Summer Boarders this season, and whose names have not yet been received, to send in same during this month.

It is well understood that those who receive guests in this way are not only realizing a direct benefit or profit, but are conferring a benefit on the whole community. People bring people, and the greater the accommodations you furnish, the more you assist in the rapid development of your section, and the consequent increase in values.

Blanks similar to the one herein printed can be obtained from any agent of this company, or you can write a letter, following out this form.

As the work attending the publication of our "Vacation 1902," in which we will advertise you, is considerable, and we wish to get it out for distribution at an early date, we earnestly ask that you send us full information during this month of January.

The advertising will entail no expense upon you. This Company assumes it all.

R. X. RYAN, General Passenger Agent.

INFORMATION BLANK.

R. X. RYAN,

Gen'l Pass'r and Freight Agent, California Northwestern R'y.

_____ *1902.*

***Dear Sir:** We would be pleased to have you advertise that we desire Summer Boarders, and for that purpose furnish the following information:*

Name of Place .....

Proprietor .....

P. O. Address .....

LOCATION

Give name of R. R. Stat'n.

Distance therefrom .....

Means of Transfer .....

.....

Attractions and Surroundings in Detail

.....

.....

Table and General Remarks

.....

.....

Open for Guests from .....

till .....

Can accommodate .....

Terms—Adults .....

Children .....

Special Rates (if any) for families or parties .....

Yours truly

.....

THE BIG SALE

Is now going on

GREAT EXPECTATIONS

Of the people are more than realized as shown by

THE BIG CROWDS

daily in attendance to this

THE GREATEST CLEARANCE SALE
THAT UKIAH HAS EVER SEEN-----

All Classes of WINTER GOODS

MERCLESSLY SLAUGHTERED ✳ NOTHING SPARED

Watch for the Yellow Tag

IT TELLS THE STORY

Don't take our word but come and see for yourself. We have nothing to conceal---everything open and above board. One object only---to move the Winter Goods. They must go---they will go---they are going now. Early selections are generally the most satisfactory. A word to the wise is sufficient.

I. Rudee & Co., Ukiah, Cal.

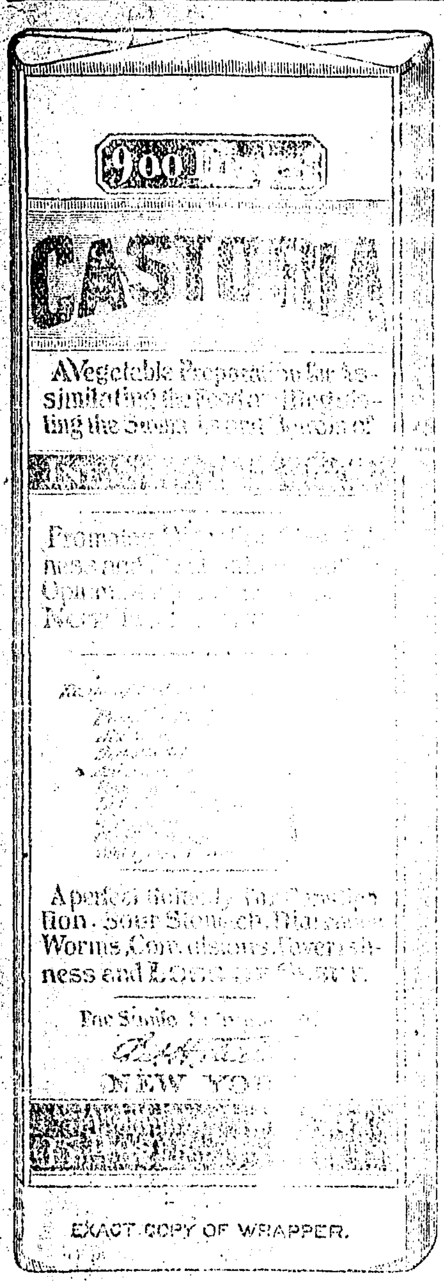

CASTORIA

For Infants and Children.

The Kind You Have Always Bought

Bears the Signature of

In Use For Over Thirty Years

CASTORIA

THE CENTAUR COMPANY, NEW YORK CITY.

$75,000 *Will be earned the first year by our graduates who secured positions last year. This year, on account of a natural increase in salary they will earn* **$100,000.**

Full Course, $60

San Francisco Business College.

1236 Market Street, San Francisco, Cal.

VISIT DR. JORDAN'S GREAT

MUSEUM OF ANATOMY

1051 MARKET ST., SAN FRANCISCO, CAL.
(Between Sixth and Seventh.)

The largest Anatomical Museum in the World.
Greatest attraction in the City. A wonderful sight for visitors.
Weaknesses, or any contracted disease, **positively cured** by the oldest Specialist on the **Pacific** Coast. Established 36 years.

DR. JORDAN—PRIVATE DISEASES

Young men and middle aged men who are suffering from the effects of youthful indiscretions or excesses in maturer years. Nervous and physical **Debility, Impotency, Lost Manhood** in all its complications; **Spermatorrhœa, Prostatorrhœa, Gonorrhœa, Gleet, Frequency of Urinating, etc.** By a combination of remedies, of great curative power, the Doctor has so arranged his treatment that it will not only afford immediate relief, but permanent cure. The Doctor does not claim to perform miracles, but is well known to be a fair and square Physician and Surgeon, pre-eminent in his specialty—**Diseases of Men.**
SYPHILIS thoroughly eradicated from the system without the use of **Mercury.**
Trusses fitted by an Expert. **Radical cure for Rupture.** A quick and radical cure for **Piles, Fissure and Fistula**, by Dr. Jordan's special painless methods.
EVERY MAN applying to us will receive our honest opinion of his complaint.
We will Guarantee a POSITIVE CURE in every case we undertake.
Consultation FREE and strictly private. *CHARGES VERY REASONABLE.* Treatment personally or by letter.
Write for Book, **PHILOSOPHY OF MARRIAGE.** MAILED FREE. (A valuable book for men.) Call or write
DR. JORDAN & CO., 1051 Market St., S. F.

Piles

I will cure Piles, in any form, no matter, how long of standing, no knife, no delay, you can go about your business.

I will go to any part of the country, where there are two or more cases to cure.

No cure, no pay. Address

G. W. DUNCAN,

COVELO, CAL.

The Eagle

Feed & Livery Stable

—STATE STREET—

Opposite Charlton's Blacksmith Shop

H. A. ELDRED - - PROP'R

Splendid turnouts for hire. The best of care taken of transient stock. Your patronage solicited.

DISPATCH-DEMOCRAT, Ukiah. Cards, Letterheads Billheads, Envelopes Wedding Cards, Dance Programmes, etc

CALIFORNIA NORTH-WESTERN R'Y. CO.

Lessee of

S. F. & N. P. R'y

OFFICIAL TIME SCHEDULE.

LEAVE UKIAH		EFFECTIVE April 28, 1901.	ARRIVE UKIAH	
Week-days.	Sundays	To and From	Sundays.	Week-days.
5:25 am 1:30 pm	5:50 am 2:15 pm	San Francisco San Rafael Petaluma Santa Rosa Healdsburg Lytton Cloverdale and Intermediates	1:15PM 10:05PM	12:30PM 8:35 PM
5:25 am 1:30 pm	5:50 am 2:15 pm	Glen Ellen Sonoma and Intermediates	1:15PM 10:05PM	12:30PM 8:35 PM
5:25 am 1:30 pm	5:50 am 2:15 pm	Sebastopol and Intermediates	1:15PM 10:05PM	12:30PM 8:35 PM
5:25 am 1:30 pm	5:50 am 2:15pm	Guerneville and Intermediates	1:15PM 10:05PM	12:30PM 8:35 PM

H. C. WHITING, General Manager. R. X. RYAN, Gen. Pass. Agent

Notice of Foreclosure Sale--

Sheriffs' Sale.

Under and by virtue of an execution issued out of the Justice's Court of Round Valley Township, County of Mendocino, State of California, and to me directed and delivered for a judgment rendered in said court, on the 7th. day of May, A. D., 1897, in favor of H. Marks and against D. E. Dingman, for the sum of $48.60, together with costs of suit and interest amounting in all to the sum of $67.32, I have levied on all the right, title, claim and interest of said defendant, of, in and to the following property, to wit;

East half of South West quarter and West half of South East quarter of Section 10, Twp 22 N. R. 12 W. M. D. M. containing 160 acres and situate in Mendocino County, State of California.

Notice is heleby given that on

Wednesday, the 8th day of January, A. D. 1902,

at ten o'clock A. M., of said day, I will sell all the right, title and interest of said D. E. Dingman, in and to the above described property or so much thereof as may be necessary to satisfy plaintiff's claim, besides costs, interest and accruing costs.

The sale will take place at the Court House Door at the main entrance to the Court House in Ukiah City, Mendocino County, California, at public auction, for cash in hand, to the highest and best bidder.

Dated December 11th., 1901.

J. H. SMITH, Sheriff.
By J. R. THOMAS, Under Sheriff.

Notice to Creditors.

Estate of Harry L. Baechtel, Deceased.

Notice is hereby given by the undersigned Administrator of said deceased, to the creditors of, and all persons having claims against the said deceased, to exhibit them with the necessary vouchers, within TEN MONTHS after the first publication of this notice, to the said Administrator at the offices of White & Thomas in Ukiah City, the same being the place for the transaction of the business of said estate, in the County of Mendocino, State of California.

Dated: January 2nd, 1902.

MART BAECHTEL, Administrator.

WHITE & THOMAS, Attorneys for Estate. J3-5t

CONDENSED STORIES.

When John Meech Carried His Audience With Him.

A standing joke for years among actors has been an expression about carrying an audience along with one's company. "I shall carry my own band and orchestra with me next season," says a manager in discussing his plans. "Better carry your own audience, too," replies a listener. But there is on record one example of a manager's doing that very thing. Some years ago John H. Meech put on his son as a star in an old comedy called "Arabian Nights." The performance was bad, and the audiences were grotesquely small. But Meech was undaunted. He had decided to bring his son before the public or else die in the attempt. The next stand of the company was Lancaster, N. Y., a village of about [illegible] population being [illegible] miles of Buffalo. The day of the performance Meech came [illegible] in Buffalo [illegible] requested his [illegible] performance. So Everson journeyed to Lancaster. When he entered the theater, there were about 200 persons, all in evening dress, in the house. Everson afterward said that he never saw a worse performance in his life and never a more enthusiastic audience. Almost every line met with a hearty laugh or boisterous applause. At the conclusion of each act the performers were called before the curtain. Still wondering, Everson walked out to the front of the house after the performance. Meech met him and told him that two special trolley cars were waiting to take the audience home. "Are all these people going back to Buffalo tonight?" asked Everson. "Oh, yes," answered Meech. "I brought them with me. I was bound to have an audience." "Well, what—what were the actual receipts tonight, if I may ask?" continued Everson. "Two dollars and twenty-five cents," replied Meech. "You see, I couldn't charge my guests." And the entire audience entered the cars that Meech had chartered and returned to Buffalo.

Two Things In His Favor.

Mark Twain, says a London newspaper, was dining lately with a literary dining club in London, one of whose rules is that each member should introduce his guests formally and in set phrase to the company. This unusual custom appealed to Twain, and when it came to his turn to return thanks he referred to it eulogistically.

"I like it," he drawled, "for it reminds me of a time I lectured in a little town in the Rockies. My chairman was a well to do 'cow puncher,' who found the situation evidently irksome. 'I'm told I must introduce this yer man t'ye, boys,' he said, 'but I can only see two things in his favor. One is that he's never been in jail and the other is that I don't know why,' and then he sat down," as Mark Twain did.

A Practical Joke.

One of the most popular playwrights in Paris was recently a victim of a practical joke. In order to get peace and quietness to finish a play he went to a country town. At the station, to his astonishment, he was received with hooting and also

WAS RECEIVED BY A CROWD.

cordial shakes of the hand from a crowd of entire strangers. He found his villa surrounded by a great throng, and his appearance was the signal for hooting and cheering. In despair he went to the mayor of the town, who calmly informed him that he was Dreyfus in disguise.

Slept While the Kaiser Preached.

Emperor William of Germany preaches sermons occasionally on board his yacht, the Hohenzollern, and the story is told that a sailor was once brought to book for sleeping during the royal sermon. "Oh, let the poor fellow off," said the kaiser when the matter was brought before him. "He has been punished enough already. Besides, it wasn't much of a sermon, anyhow."

IT MUST COME.

As inevitable as the changing seasons of the year is the change which comes to every woman. And just as one anticipates the changes of other seasons it is wise to anticipate this change of season and prepare for it. In this way the discomforts and disasters suffered by many women at the period of change can be avoided or overcome.

Dr. Pierce's Favorite Prescription, a medicine for every season of woman's life, will entirely meet the needs of women at this period of change. It cures the physical ills and relieves the mental anxiety and depression usually associated with this critical period. It [illegible] appetite and [illegible] refreshing sleep.

[illegible] "Favorite Prescription" [illegible] are the best medicines for the [illegible] for which they are recommended [illegible] I have been recommending your medicine to many afflicted women and have also guaranteed that if it did not cure I would pay back the money spent for it. I have told our druggist that if the people came back and said Doctor Pierce's medicines did not give satisfaction, to give them back [illegible] I have never [illegible] to refund. I have never found anything to equal the Favorite Prescription [illegible] of women."

Dr. Pierce's Common Sense Medical Adviser is sent free on receipt of stamps to pay expense of mailing *only*. Send 21 one-cent stamps for the paper covered book, or 31 stamps for the cloth bound. Address Dr. R. V. Pierce, Buffalo, N. Y.

Notice of Foreclosure Sale—Sheriff's Sale.

Bank of Ukiah vs. Barclay Henley, et al.

ORDER OF SALE AND DECREE OF FORECLOSURE and sale.

Under and by virtue of an order of sale and decree of foreclosure and sale, issued out of the Superior Court of the County of Mendocino, State of California, on the 23rd day of November, A. D. 1901, in the above entitled action, wherein Bank of Ukiah, the above named plaintiff, obtained a judgment and decree of foreclosure and sale against Barclay Henley, et. al., defendants on the 12th day of June, A. D. 1901, for the sum of Eight Thousand Six Hundred and Twenty Seven and 43-100 dollars in United States Gold Coin, besides interest, costs and counsel fees and D. T. Johnson obtained judgement for the sum of $2914.54, and F. M. Thomson and J. N. Rea, as Executors of the last will and testament of David Thomson, deceased, obtained judgement for the sum of $1446.63, and the Savings Bank of Santa Rosa, a corporation, obtained judgement for the sum of $3855.60, and the Santa Rosa Bank, a corporation, obtained judgement for the sum of $5050-37, which said decree was, on the 24th day of September, A. D. 1901, recorded in Judgment Book 7 of said Court, at page 53, I am commanded to sell all those certain lots, pieces or parcels of land and personal property situate, lying and being in the County of Mendocino, State of California, and bounded and described as follows, to wit:

First: The following described real property: The W½ of the SW¼ of Sec, 17, and the SE¼ of Sec. 18, Lot 4 of Sec. 30, in Twp. 22 N. R. 12 W. M. D. M.

Also the S½ of the NE¼, and the N½ of the SE¼ of Sec. 30 in Twp. 23 N. R. 12 W. M. D. M. Also the SW¼ of Sec. 11, the NE¼ of Sec. 25, and the SE¼ of the SW¼ of Sec. 28, and the S½ of SE¼ of Sec. 32, and the NE¼ of the NW¼, and S½ of NW¼, and the SW¼ of SW¼ of Sec. 33, in Twp. 22 N. R. 13 W. M. D. M. Also the N½ of the NE¼ and the SE¼ of the NE¼, of Sec. 21, and the NW¼ of the NW¼ of Sec. 22, all in Twp. 22 N. R. 11 W. M. D. M.

Also Lot 1 in Sec. 5, Twp. 21 N. R. 13 W. M. D. M.

Together with all and singular the tenements, hereditaments and appurtenances thereunto belonging or in any wise appertaining.

Second: The following described real property, included in the mortgage of the Savings & Loan Society, a corporation, and which is subject to said mortgage.

The E½ of the SW¼, and Lots 3 and 4 of Sec. 18, containing 150.44 acres, all of Sec. 19 containing 638,99 acres, the W½ of the SE¼ of Sec. 20 containing 480 acres, all of Sec. 29, containing 630 acres, and the E½, the E½ of the W½, and lots 1, 2 and 3 of Sec. 30, containing 597.85 acres all in Twp. 22 N. R. 12 W., M. D. B. and M.

Also the SE¼ of Sec. 6, containing 160 acres Lot 2, and the SE¼ of the NW¼, and the S½ of the NE¼ of Sec. 7, the SE¼ of Sec. 7, the W½ of the SW¼ of Sec. 8, the N½ of the N½, and the SE¼ of the NE¼ of Sec. 17, the E½ of SE¼ of Sec. 17, all of Sec. 16, the N½ of the NE¼ of Sec 20, the E½ of the SE¼ of Sec. 21, the NE¼ of Sec. 17, the W½ of the SW¼ of Sec. 22, the SE¼ of the SE¼ of Sec. 22, the SW¼ of the SW¼ of Sec. 23, the W½ of the NW¼, and the SW¼ of the SW¼ of Sec. 26, the SE¼ of the SE¼ of Sec 27, the W½ of NW¼ of Sec. 35, the NW¼ of the SW¼, the E½ of the SW¼ and the SW¼ of the SE¼ of Sec. 35, and all of Sec. 36, all in Twp. 22 N. R. 11 W. M. D. B. and M. Also Lots 1, 2, 3 and 4 in Sec. 31 in Twp. 23 N. R. 11 W. M. D. B. and M. Also the N½, the S½ of the SW¼ and the SE¼ of Sec. 24, containing 560 acres, the W½ and the W½ of the SE¼ of Sec. 25, containing 400 acres, the S½ of the NW¼, and the N½ of the SW¼ of Sec. 28, containing 160 acres, the N½ of Sec. 34, containing 320 acres, and the NW¼ of Sec. 36, containing 160 acres, all in Twp. 22 N. R. 13 W. M. D. B. and M. Also the N½ of the NW¼, the SE¼ of the NW¼, the NE¼ of the SW¼ and the NW¼ of the SE¼ of Sec 33. containing 290 acres, the N½ of the NE¼, and the SE¼ of the NE¼ of Sec. 32, containing 120 acres the E½ of the NW¼, and the N½ of the NE¼ of Sec. 31, containing 160 acres, and the NE¼ of the SW¼, the N½ of the SE¼, and the SE¼ of the SE¼ of Sec. 29, containing 160 acres, all in Twp. 23 N. R. 11 W. M. D. B. and M. Also Lots 2, 3 and 4 and the SW¼ of the NE¼ of Sec. 5 Twp 21 N. R. 13 W. M. D. B. and M., containing 150 acres. Also the SW¼ of the NE¼, and the SE¼ of the NW¼ of Sec. 19, and the S½ of the NW¼ of Sec 20 all in Twp. 22 N. R. 11 W. M. D. B. and M., containing 160 acres. Also the SW¼ of Sec. 1 Twp. 22 N. R. 12 W. M. D. B. and M containing 160 acres also the SW¼ of the SW¼ of Sec. 28, the SE¼ of the SE¼ of Sec. 29, the NE¼ of the NE¼ of Sec. 32 and the NW¼ of the NW¼ of Sec. 33, all in Twp. 22 N. R. 13 W., M. D. B. and M.

Also those certain lots of land situate in the Town of Covelo, County of Mendocino, state of California, and described as follows, to wit:

Commencing at the point forming the North easterly corner of Main and Howard streets, running thence Northerly, and along the Easterly line of Main Street 200 feet, thence Easterly to the land of L. D. Montague, thence Southerly along the Westerly line of said land of L. D. Montague to the Northerly line of Howard Street, and thence Westerly along the said line of Howard Street, and to the point of commencement, the same being and comprising the houses and lots now or formerly known as Ellis Store and the dwelling in the rear thereof.

Also commencing in the Easterly line of said Main Street at the point forming the Northwesterly corner of the lot deeded to Henley Brothers by J. M. Ellis by instrument dated May 21st, 1877, and recorded in the office of the County Recorder in and for said County of Mendocino, in liber 16 of deeds, at page 177 thereof, running thence Northerly and along said line of Main Street about 121½ feet to Section line, thence East and along said Section line 141½ feet, thence Southerly 121½ feet to a line drawn from the point of commencement East and parallel with Section line, and thence Westerly and to the point of commencement, the same being portions of the SE¼ of Sec. 1, Twp. 22 N. R. 13 W. M. D. B. and M. It being intended by the description last above given to convey the premises now occupied by Whitcomb Henley as his home, and which were granted to said Whitcomb Henley by that certain deed made by D. C. Dorman, Dated Oct. 22nd, and recorded in liber 22 Deeds, at page 107 thereof, in the office of said County Recorder, in and for said County of Mendocino.

Together with all and singular the tenements, hereditaments, easements and appurtenances thereunto belonging or in any wise appertaining, and the reversion and reversions, remainder and remainders, rents, issues and profits thereof, and also all of the estate, right, title, interest homestead, property, possession, claim and demand whatsoever, as well in law as in equity, of the said parties of the first part, and of each of them, of, in or to the said premises and every part and parcel thereof, with the appurtenances.

Public notice is hereby given that on

Saturday, the 18th day of January, A. D. 1902,

at 2 o'clock, P. M. of that day, in front of the Court House door of the County of Mendocino, I will, in obedience to said order of sale and decree of foreclosure and sale, sell the above described property, or so much thereof as may be necessary to satisfy said judgments, with interest and costs, etc., to the highest and best bidder, for gold coin of the United States.

Dated Dec. 20th, 1901

J. H. SMITH, Sheriff
By J. R. THOMAS, Under-Sheriff

Talk With CALHOUN ABOUT PIANOS

A Car Load Just Received For The

Holiday Trade

If you want a Bargain in a Standard make of Piano or Organ, now is the time to buy.

EASY TERMS

The Victor Talking Machine is a Wonder. Call and see it

CALHOUN'S

Piano Store, Ukiah

For Rent.

We have for rent a desirable place consisting of 6 acres, mostly in bearing prune and other fruit trees, situated 1¾ miles from Ukiah. There is a good dwelling, barn and necessary outbuildings, plenty of water, both piped and in well, three good poultry houses, small plat alfalfa and everything necessary for a comfortable home. Terms, $100 per year in advance, or by the month at $12 per month.

KIRTLEY & SANFORD, Agents,
Ukiah, Cal.

The Dispatch-Democrat

J. B. SANFORD.

Affidavit of Circulation.

COUNTY OF MENDOCINO, }
STATE OF CALIFORNIA. } ss.

Personally appeared before me this day, J. B. Sanford, editor and manager of the DISPATCH-DEMOCRAT, who, being duly sworn, deposes and says that he has supervision and charge of the subscription books of said paper and that the average number of copies printed and circulated weekly to bona fide subscribers is over Fourteen Hundred.

SIGNED: J. B. SANFORD.

Subscribed and sworn to before me this 6th day of November, 1901.

HALE MCCOWEN,
[SEAL] County Clerk.
By JAMES R. ELDER,
Deputy Clerk.

Give the Firemen a Benefit.

The members of the Eagle Fire Co., as has been the custom, gave a ball on New Years eve this year. It is understood that the ball was not very well patronized and as a result the boys did not make expenses. This of course was not due to the fact that the people of Ukiah do not appreciate the efforts of the fire laddies, but to the fact that large public dances are beginning to be a thing of the past in cities as large as Ukiah. If the people had taken a second thot many of them would have purchased tickets whether they intended to attend the ball or not, simply to aid a good cause.

The Eagle Fire Co. should not be allowed to stand this loss. The boys do splendid work in case of fire, in fact the Ukiah fire Co. is undoubtedly the best volunteer fire company in the state. It is composed of our best young men who have the best interests of our city at heart. Hardly a fire occurs but what some member of the company spoils a suit of clothes, a hat, or some article of wearing apparel. This is an individual loss. All the boys get is the hard work and the glory.

Now, in view of these facts, THE DISPATCH suggests that the citizens of this community come to their relief and help them out. Why not give a benefit to the firemen on Feb. 22nd? We have some splendid talent in town and a play or musical could be gotten up for the benefit of the Firemen, as the ball was not a financial success. Who will take the matter up? Some one should.

Bright Outlook.

Democratic prospects for the Congressional campaign of 1902 and for the Presidential campaign of 1904 warrant confidence to a degree not more fully justified at any time for many years past, says the St. Louis Republic.

The two great American parties are now distinctly aligned for battle on issues which typically divide Republicanism and Democracy. There are no other political parties in the field. The Populists and the Silver Republicans who figured in the National contests of 1896 and 1900 have now been absorbed by one or the other of the two distinctive political organizations: The election of Congressmen next year and of a president three years from now will follow campaigns in which the Democratic and Republican parties alone submit candidates and platforms for approval by American voters.

As the issues likely to prevail in these campaigns are now shaping themselves, the advantage accrues to American Democracy. There is little reason to doubt that the trusts and the tariff will be paramount as the vital questions to be settled at the polls. Republican sentiment is not united on either issue. There is a growing belief in the party which created the trusts that the public safety demands the restriction of trust power if the people are not to be utterly surrendered into the grasp of monopolistic combinations. President Roosevelt himself is credited with sharing this belief. There is also a Republican demand for tariff revision. But, so potent in the Republican national organization is that trust influence which forbids alike the restriction of trusts and the revision of the tariff that the likelihood of Republican action in the people's behalf is remote.

On the other hand, Democratic sentiment is solidly arrayed against the trusts and the trust creating high tariff. The American people, at last aroused to the menace contained in these twin evils, are more truly Democratic than ever before. They will demand trust restriction and tariff revision. Their demand will be exactly met by the National Democracy. The Republican party must necessarily attempt to quibble and to dodge these issues. Democratic victory is the logical promise of such a situation.

Madden Should be Removed.

Mr. Edwin C. Madden is the third assistant postmaster general of the United States, but he ought not to be. He is showing himself totally incompetent to comprehend the duties of his position or the powers delegated to him. For several months he has been handing out rulings and decisions with relation to second class mail matter which the law does not warrant and which, if enforced will be ruinous to many of the publishing interests of the country. Not content with driving out of existence or out of the country a number of Labor and Reform Journals under these rulings, his *coup de main* come a couple of weeks ago, when in one of his extraordinary rulings he denied the right of a publisher to extend credit to any subscriber for his paper, under penalty of withdrawal of mailing privileges. In this ruling Mr. Madden has assumed the function of making and interpreting laws tho he is connected neither with the legislative or judiciary branches of the government. It is in fact a usurpation of power which amounts to tyranny which calls for his immediate retirement to private life. There is no appeal from the rulings of Mr. Madden in relation to second class mail matter, except thru the courts, and as a resort to the courts would cause expense, vexation and delay, the best course would be for the publishing interests of the country to join forces with the Federation of Labor and demand his instant removal and at the same time raise such a storm about the ears of the President and Postmaster General, that such demand would be promptly complied with. The Trades Assembly of Springfield, Ohio, has already passed resolutions demanding Madden's removal and this action should be closely followed up all over the country.

Should Madden's ruling be enforced it would mean the suspension and ruin of hundreds of country weeklies, without any benefit to the government whatever. While it is perhaps true that the rate charged for second class matter does not, on an average, cover the expense of its carriage, statistics prove that every pound of second class matter creates enough profit bearing business for the department, in the sale of stamps, money orders and registered letters to more than balance the apparent loss. Mr. Madden should be made to go.

The Trinity Journal, published at Weaverville, has entered upon its forty-seventh year. The fact that it has survived all the vicissitudes of nearly half a century is evidence that it has a mission and is successfully fulfilling it. The Journal is a good paper and we wish it continued success.

Whenever there is a skirmish in South Africa in which the Boers succeed in killing, wounding or capturing fifty or sixty British soldiers, reports are telegraphed all over the world, and we are told that there is dismay in England. When it is considered that the British army in South Africa numbers nearly 200,000 men, the absurdity of concluding that the loss of half a hundred men occasionally is a calamity calculated to throw a great nation into a condition of despair, becomes apparent. Our sympathies are with the struggling Boers, but we realize that they are gradually being exhausted, and that unless saved by international meditation they are doomed as an independent people.

ELK WOODS

Jan. 8, 1902

Heavy frosts have been the order and ice has formed along the roads to a thickness of 5 inches.

The boys had a ten days lay off during the holidays and had a great time.

Ham and Fred took a flying trip to Pt. Arena to take in the Xmas ball. Fred says he had a good time, if he did get tangled up in the harness on the way down.

John Deitz played the part of Robin Hood at the Greenwood ball and enjoyed the time very much.

Charley Snow is building a new room on his house in skunk flat. Rumor has it that he is to be married soon. HOBO.

The great shoe sale at the City of Ukiah comes off Saturday, Jan. 25th. Remember this sale is for one day only.

CASTORIA.
Bears the signature of Chas. H. Fletcher. The Kind You Have Always Bought

A LITTLE NONSENSE.

Discovery of a Bride at the Outset of Housekeeping.

A bride who began housekeeping in a New York city apartment a few weeks ago had considerable trouble with roaches. They got into everything. The bride was in distraction. But when her husband got home from his office one night he found the bride beaming with joy.

"I have fixed it," she cried, hardly waiting for the man to take off his coat. "I have done just the brightest thing! I have got rid of them, or, at least, some of them."

"Them? Who?" demanded the husband.

"Why, the roaches, of course," replied the bride, leading the way to the kitchen.

There in the center of a table was a big heap of dead roaches. They were mixed in with a brown powder.

"You got some kind of roach poison, I see," commented the husband. "It works all right, does it?"

"Splendidly. Why, I just put a little heap of it there and it killed all of those right away. But it took me a long time to catch them."

"Catch them?"

"Of course. You see, you put some of this powder on a table. Then you catch the bugs and put them into it. It kills most of them right away, but some try to run away and then you have to hold them right in it."

"I see," said the husband, and he walked away without another word.

But, then, he had been married only a very few weeks.—New York Sun.

Spiteful Girl.

He—What a splendid complexion Miss Peachbloom has! Does she get it from her father or her mother?

She—From her father. He's in the cosmetic business, you know.

BURDENED WOMEN

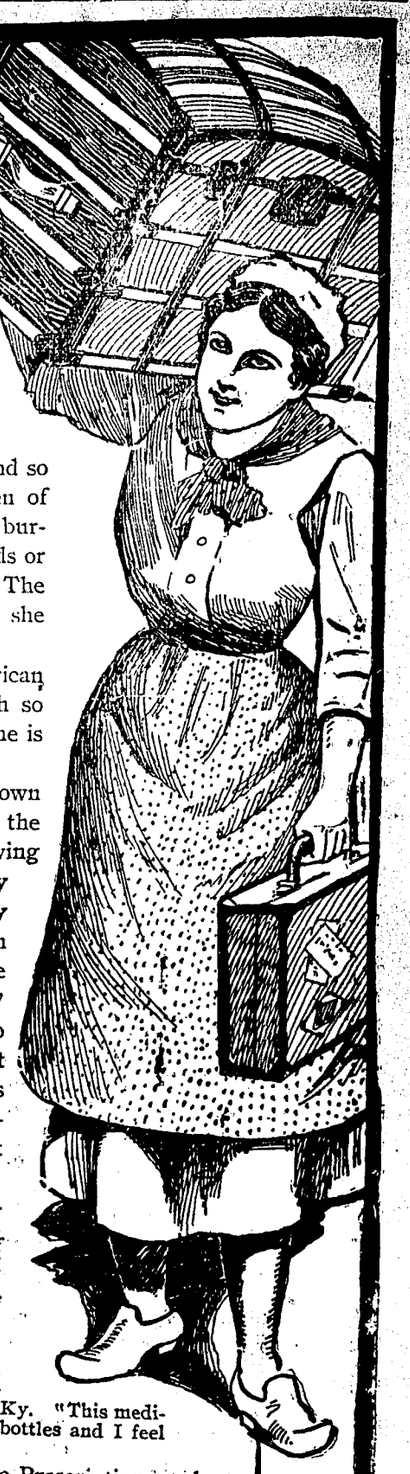

Tourists upon the European continent are amazed to find women doing the work which in America is left entirely to the men. It shocks the American sense of chivalry to have a woman pick up the trunk and handbag, and carry them while he walks empty-handed. But sentiment aside, which is the most burdened woman, she who carries trunk and handbag or that other woman so dainty and so weak who goes through life bearing the invisible burden of pain? The woman who bears the trunk lays down her burden when the day is done, enjoys an evening with friends or family, and goes to bed to sleep soundly till morning. The woman whose burden is pain never lays down the load she carries, day or night.

The finest and fairest woman in the world is the American woman. Her one defect is the womanly weakness which so often destroys her beauty and mars her usefulness while she is yet in the springtime of life.

There is not a woman who would not be glad to lay down this burden of ill-health; to exchange the dragging step, the sensitive nerves, the pain-racked body, for a body glowing with abundant health. That exchange is made possible by the use of Dr. Pierce's Favorite Prescription. In the many letters received by Dr. Pierce from women who have been cured by the use of his "Favorite Prescription," there is one phrase constantly recurs: "I feel like a new woman." After describing the complete change from weakness to strength and from sickness to health, and still feeling that there is a failure to express all the happiness that health has brought, the writers fall back on the time-worn words expressive of absolute and entire change and improvement of physical and mental conditions.

"Before I commenced to use your medicine I was in a bad condition (for eight years) and four doctors treated me," writes Mrs. Bettie Askew, of Garysburg, Northampton Co., N. C. "They of course gave me at the time some relief but it did not last long. I was some days in my bed and some days I dragged about the house. I have used five bottles of 'Favorite Prescription' and five bottles of the 'Golden Medical Discovery,' and four vials of the 'Pellets.' Now I feel like a new woman, and I want the world to know it."

"I suffered with female weakness about eight years—tried several doctors but derived no benefit until I began using Dr. Pierce's Favorite Prescription," writes Mrs. John Green, of Danville, Boyle Co., Ky. "This medicine was recommended to me by other patients. I have taken six bottles and I feel like another person."

The wonderful curative properties of Dr. Pierce's Favorite Prescription are best displayed in the cures of chronic diseases, which local physicians had treated without success or pronounced to be absolutely incurable. The cure of Mrs. Graham, as told in her letter given below, is an illustration of what has been done for hundreds and thousands of weak and sick women. Here is a case of a woman who had never seen a well day since she reached womanhood. Physicians agreed that hers was an incurable chronic disease. And yet by the use of "Favorite Prescription" Mrs. Graham was restored to perfect health, and with a gain in weight of forty-five pounds to witness to the reality of the cure.

"I am just as well now as I was when I came into the world," writes Mrs. P. A. Graham, of 617 Race Street, New Orleans, La. "I will put it at that anyway for I cannot remember ever seeing a well day since I became a woman (twenty-five years ago), until six months ago when I began the use of Dr. Pierce's Favorite Prescription and 'Golden Medical Discovery,' and 'Pleasant Pellets.' They are the best medicines on earth made for women and their complaints. No matter what the disease may be, even if called incurable by doctors. I was treated by several country physicians and also had some of the best city physicians to prescribe for me. They all said my case was incurable, being a chronic disease of long standing. I had been sick for eight years until six months ago, when I commenced with Dr. R. V. Pierce's medicine, and it brought me out to where I am now, from ninety pounds to one hundred and thirty-five. If any suffering woman will write Dr. Pierce he will write her a fatherly letter and give her good advice, and if she will follow his instructions will find out in a very short time that she has been mistaken by putting her trust in home doctors."

Dr. Pierce's Favorite Prescription establishes regularity, dries weakening drains, heals inflammation and ulceration and cures female weakness. Its use will carry a woman in comfort through that trying period known as the turn of life. It soothes the nerves, encourages the appetite and induces refreshing sleep.

Sick women, especially those suffering from chronic forms of disease, are invited to consult Dr. Pierce, by letter, *free*. All correspondence is held sacredly private and strictly confidential. Address Dr. R. V. Pierce, Buffalo, N. Y.

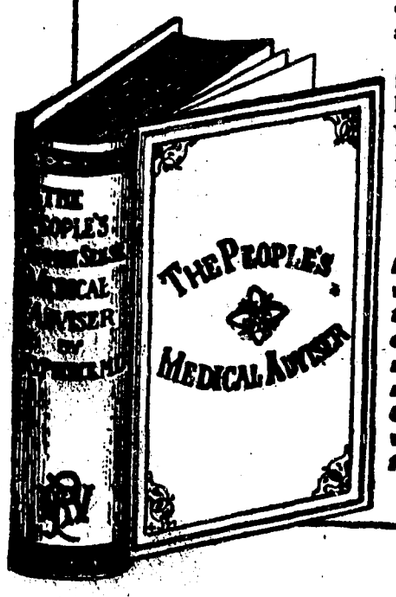

WOMEN WILL FIND

Dr. Pierce's Common Sense Medical Adviser an invaluable guide to the preservation of health. This great medical work, containing over 1000 large pages and more than 700 illustrations, is sent FREE on receipt of stamps to pay expense of mailing ONLY. Send 31 one-cent stamps for the volume bound in cloth, or only 21 stamps for the book in paper covers.

Address: Dr. R. V. PIERCE, Buffalo, N. Y.

V. H. York and wife, of Boonville, were guests at the Grand Sunday.

Assessor M. A. Thomas, who has been laid up for several days with inflammatory rheumatism, is able to be out.

Remittiturs in the cases of Frankie White vs. Geo. E. White and Jno. H. Wise, and of Jno. H. Wise vs. Joel Eveland have arrived Both cases were reversed as hereofore noted in these columns. Jno. H. Wise won both cases in the Supreme Court. Seawell & Pemberton were his attorneys.

Dr. S. T. Luce, who has been practising dentistry in Lake county, has returned to Ukiah.

Don't miss your chance to buy your suit or overcoat at the City of Ukiah. The clothing sale will only last one week.

Sheriff J. H. Smith was in Willits Monday. While there he bought the interest of Otto Miller in the livery stable business of Taylor & Miller.

P. H. Idol has again secured the contract for the "Overland" stage and mail route.

Harwood Missing.

FT. BRAGG, Jan. 8.—B. R. Harwood, a Casper merchant left home yesterday to go fishing from the rocks on the ocean beach. Since then nothing has been seen or heard of him. His abalone iron and sack were found upon the rocks.

Mr. Harwood was for many years Manager of the Caspar Lumber Co's. store at Caspar. This is the second mysterious disappearance from Caspar within the last two weeks, Thomas Reese, an old resident, having disappeared under similar circumstances about two weeks ago.—Examiner.

How Is Your Eye?

Those having trouble with their eyes would do well to consult P. H. Joseph, the expert optician, who will be able to attend to the most complicated cases. Consultation and examination free. At E. Joseph's Jewelry Store. Nov. 1, tf

Card of Thanks.

It is with deep gratitude we desire to express our thanks to the people of Ukiah for their sympathy and kindly offices in our bereavement.

MR. AND MRS. JOHN TAYLOR AND FAMILY.

Ed R. Wright, the hustling agent for the Oregon Nursery Co., has just received a car load of trees for the December delivery and is taking orders for the February shipment. tf

Ladies of Ukiah.

When you are in want of a first-class, fancy job of shoe repairing call on Ed Cochran, three doors north of Palace Hotel, and you wont be disappointed. 1-3-3t

That fine stock of boy's clothing at the City of Ukiah will be almost given away to-morrow.

The finest stock of men's suits and overcoats will be slaughtered tomorrow at the City of Ukiah.